



SIRIM Berhad

No. 1, Persiaran Dato' Menteri, P.O.Box 7035, Seksyen 2, 40911 Shah Alam, Selangor Darul Ehsan
MALAYSIA
Tel: 03-5567450/5567451 Fax: 03-5567460 http://www.sirim.my
(Company No: 367474-V)

TEST REPORT

REPORT NO : 2000CB0238	PAGE : 1 OF 11
This report is NOT a Quality Assurance Certificate NOR an Approval Permit. This report refers only to samples submitted by the client to SIRIM Berhad and tested by SIRIM Berhad. This report shall not be reproduced, except in full and shall not be used for advertising purposes by any means or forms without written approval from President SIRIM Berhad.	

Our Ref : SQAS/CBMT/15/3-23

Issued by : **Construction and Building Materials Testing Section**

Issued date : **22 MAY 2000**

Product : Steel Roof Truss

Reference Standard/
Method of test : Manufacturer's Specification - Pulling and Compression Test

Applicant : TONG YONG METAL SDN. BHD.
Lot 5781 & 5782 Taman Selamat
14200 Bukit Mertajam
Seberang Perai Tengah
Pulau Pinang
(Attn: Mr. Chua Swee Nyap)

Description of sample : 4 samples of Steel Roof Truss were received for testing.
Sample Marking : S1/4S, S1/2S, T1/4S & T1/2S
Brand/Model : UNI-METALITE STEEL ROOF TRUSS SYSTEM

Date received : 11/5/2000

Job No. : 00TSD01207

Prepared by:

SERI BANUN SUJANGI
Senior Technical Executive



Approved by:

MOHD FAUZI SMAIL
Manager
Construction and Building Materials Testing Section
Testing Services Department
SIRIM Berhad

TEST REPORT

REPORT NO. : 2000CB0238

PAGE : 2 OF 11

This report is NOT a Quality Assurance Certificate NOR an Approval Permit. This report refers only to samples submitted by the client to SIRIM Berhad and tested by SIRIM Berhad. This report shall not be reproduced, except in full and shall not be used for advertising purposes by any means or forms without written approval from President of SIRIM Berhad.

DESCRIPTION OF TEST SAMPLES :

4 samples of Steel Roof Truss were submitted by **Tong Yong Metal Sdn. Bhd.** For compression and pulling test at the connection point.

The detail description are as below :

MATERIAL : Galvanized Iron Steel (High Tensile)

THICKNESS : 0.55 mm

MEMBER X REPRESENT STRUTS OF THE ACTUAL TRUSS :-

SIZE : 40 mm x 50 mm

MEMBER Y REPRESENT TOP CHORD AND BOTTOM CHORD OF THE ACTUAL TRUSS :-

SIZE : 40 mm x 75 mm

FASTENER : Truss HD Tapping Screw (Nickel with harden)

SIZE : M4 x 10



TEST REPORT

REPORT NO. : 2000CB0238

PAGE : 3 OF 11

This report is NOT a Quality Assurance Certificate NOR an Approval Permit. This report refers only to samples submitted by the client to SIRIM Berhad and tested by SIRIM Berhad. This report shall not be reproduced, except in full and shall not be used for advertising purposes by any means or forms without written approval from President of SIRIM Berhad.

Figure 1.0 : Schematic diagram shows samples for pulling test with 2 screws at the connection.

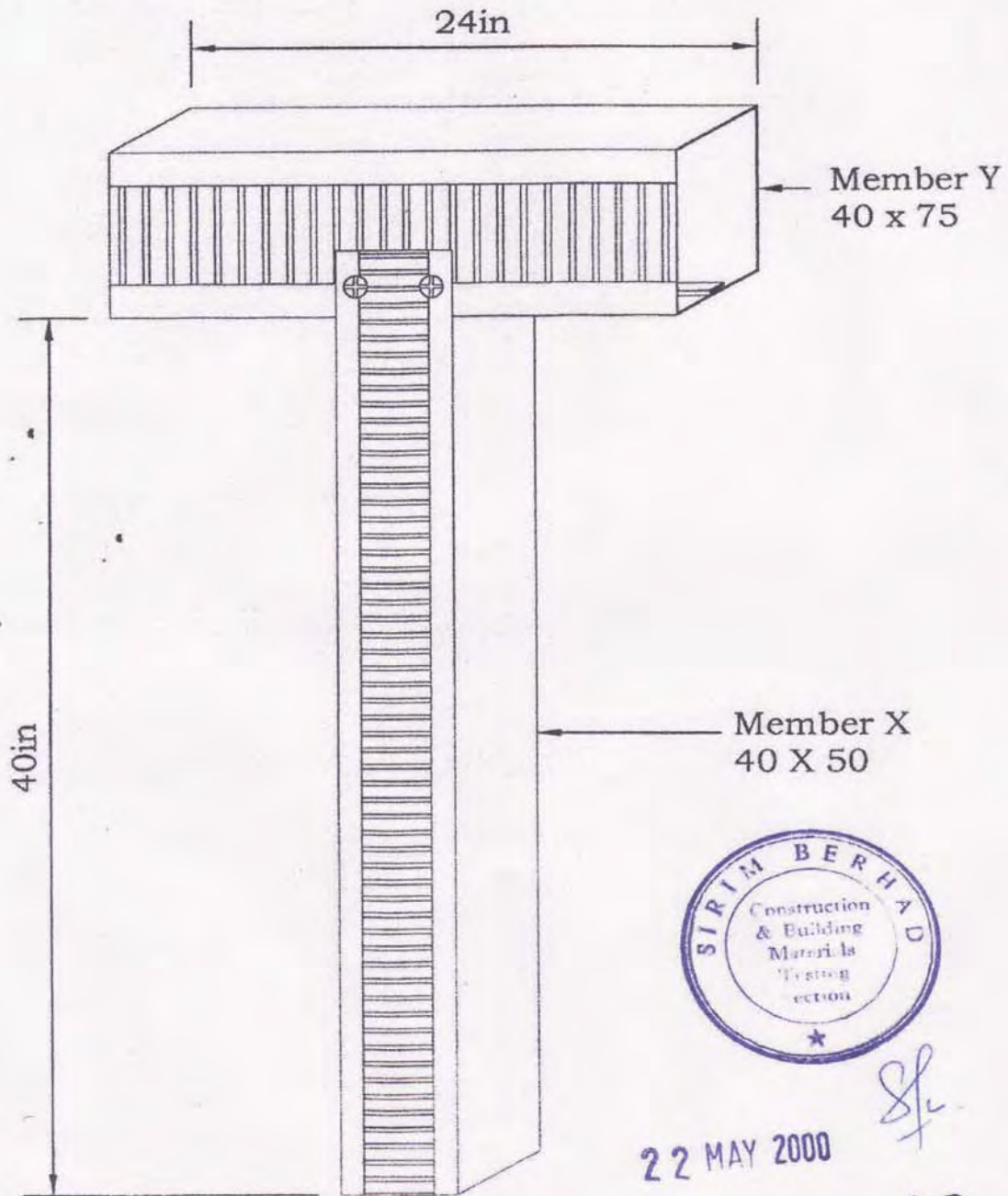

TEST REPORT

REPORT NO. : 2000CB0238

PAGE : 4 OF 11

This report is NOT a Quality Assurance Certificate NOR an Approval Permit. This report refers only to samples submitted by the client to SIRIM Berhad and tested by SIRIM Berhad. This report shall not be reproduced, except in full and shall not be used for advertising purposes by any means or forms without written approval from President of SIRIM Berhad.

Figure 2.0 : Schematic diagram shows samples for pulling test with 4 screws at the connection.

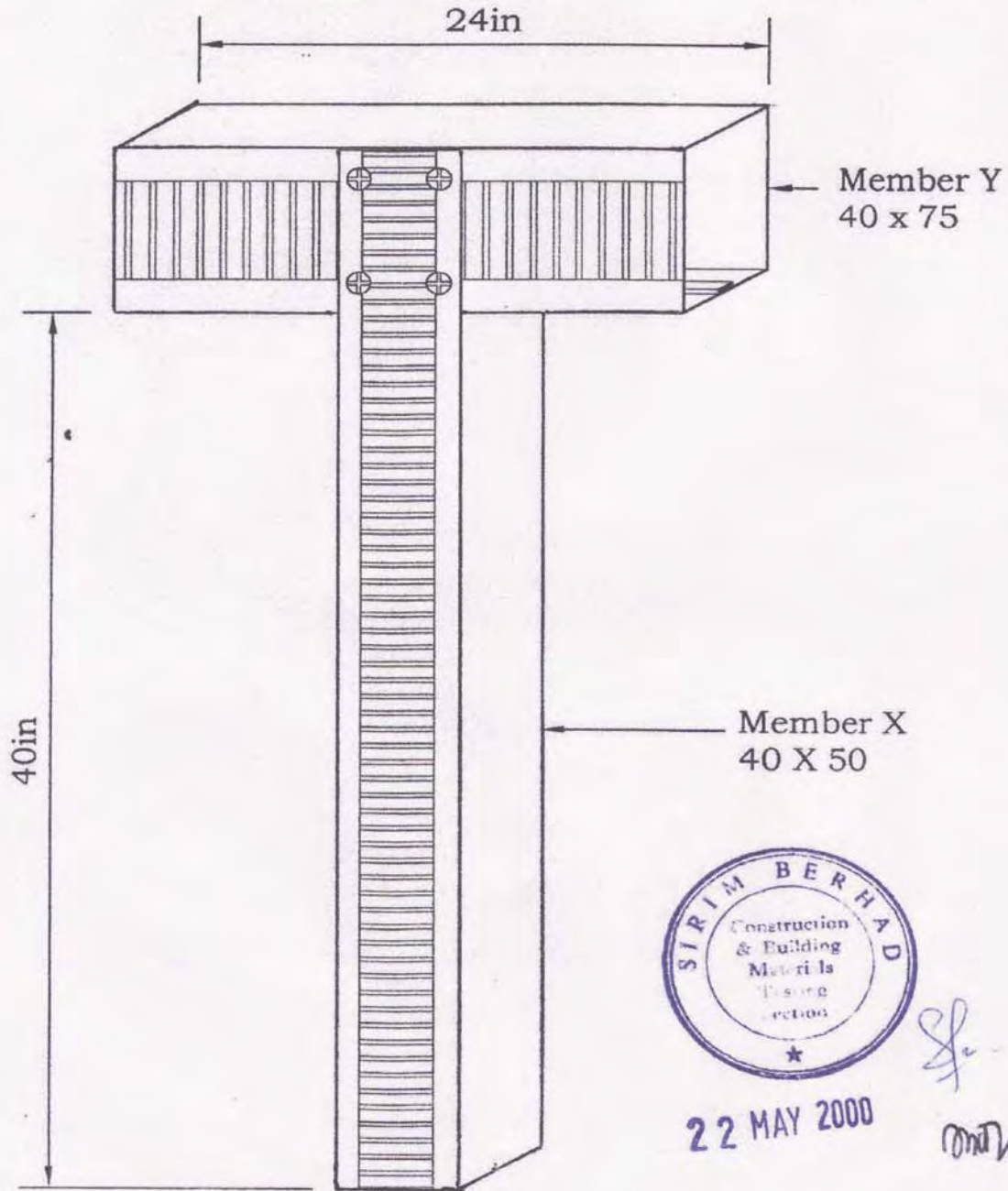

TEST REPORT

REPORT NO. : 2000CB0238

PAGE : 5 OF 11

This report is NOT a Quality Assurance Certificate NOR an Approval Permit. This report refers only to samples submitted by the client to SIRIM Berhad and tested by SIRIM Berhad. This report shall not be reproduced, except in full and shall not be used for advertising purposes by any means or forms without written approval from President of SIRIM Berhad.

Figure 3.0 : Schematic diagram shows samples for compression test with 4 screws at the connection (front view and top view).

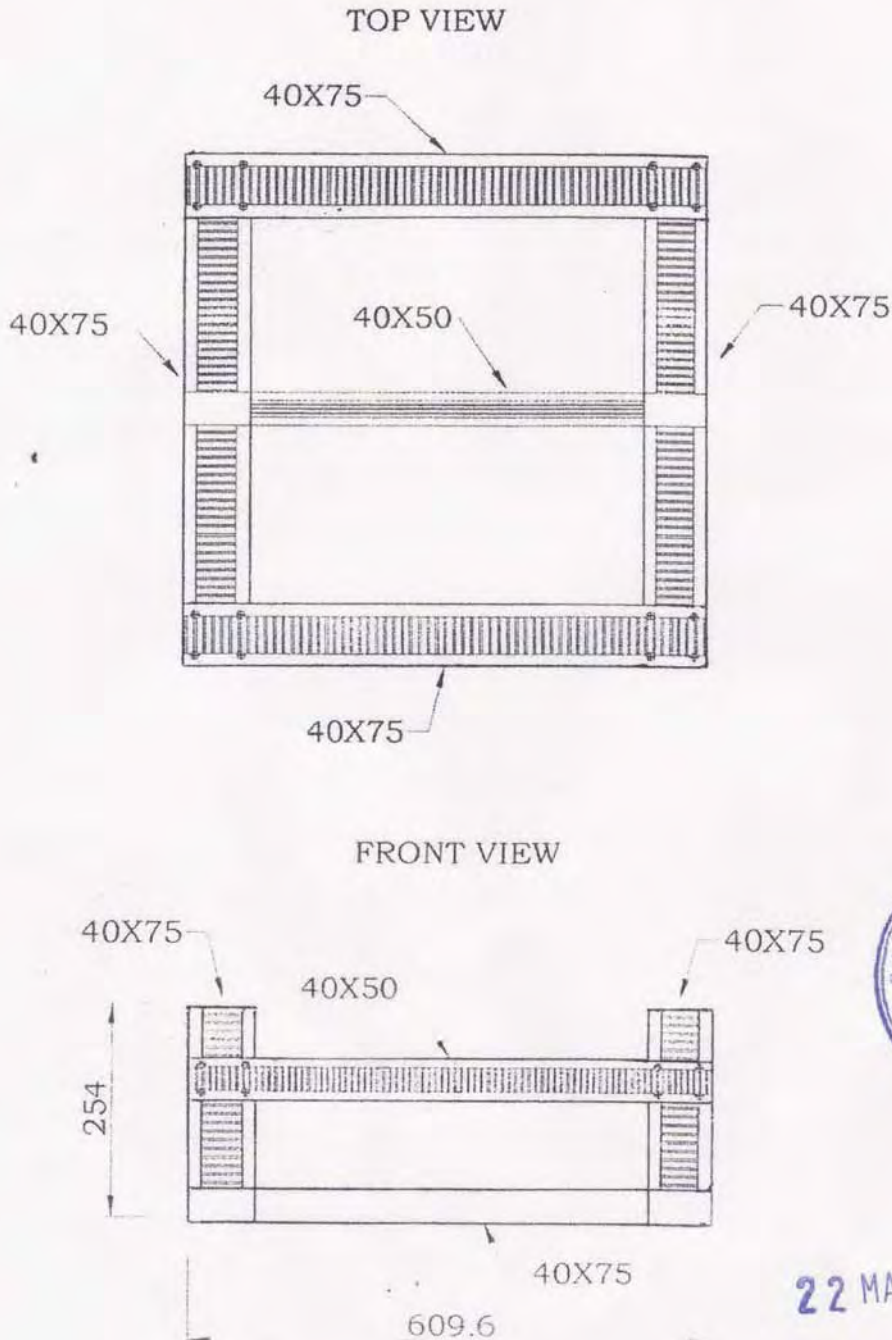

22 MAY 2000

TEST REPORT

REPORT NO. : 2000CB0238

PAGE : 6 OF 11

This report is NOT a Quality Assurance Certificate NOR an Approval Permit. This report refers only to samples submitted by the client to SIRIM Berhad and tested by SIRIM Berhad. This report shall not be reproduced, except in full and shall not be used for advertising purposes by any means or forms without written approval from President of SIRIM Berhad.

Figure 4.0 : Schematic diagram shows samples for compression test with 2 screws at the connection (front view and top view).

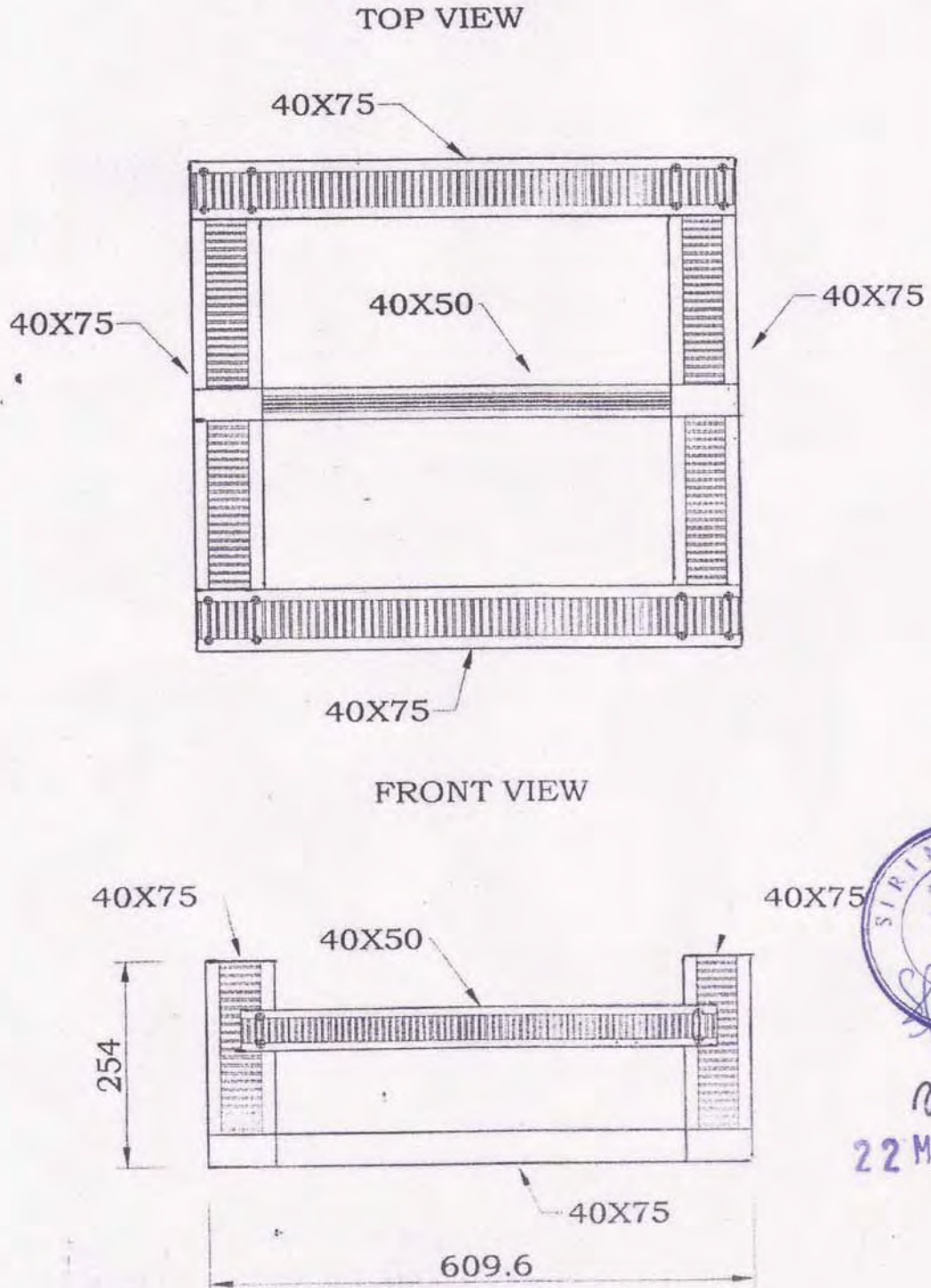

22 MAY 2000

TEST REPORT

REPORT NO. : 2000CB0238

PAGE : 7 OF 11

This report is NOT a Quality Assurance Certificate NOR an Approval Permit. This report refers only to samples submitted by the client to SIRIM Berhad and tested by SIRIM Berhad. This report shall not be reproduced, except in full and shall not be used for advertising purposes by any means or forms without written approval from President of SIRIM Berhad.

TEST RESULTS : COMPRESSION TEST

SAMPLE REFERENCE	OBSERVATION / REMARK
S1 / 4S	The sample tear off at the connection part at 1.5 tf load. (see photo 1.0 and 2.0)
S1 / 2S	The sample tear off at the connection part at 1.6 tf load. (see photo 3.0 and 4.0)

TEST RESULTS : PULL TEST

SAMPLE REFERENCE	OBSERVATION / REMARK
T1 / 4S	The sample fractured at the connection part at 1.0 tf load. (see photo 5.0 and 6.0)
T1 / 2S	The sample fractured at the connection part at 1.0 tf load. (see photo 7.0 and 8.0)

22 MAY 2000



[Handwritten signature]
[Handwritten initials]

TEST REPORT

REPORT NO. : 2000CB0238

PAGE : 8 OF 11

This report is NOT a Quality Assurance Certificate NOR an Approval Permit. This report refers only to samples submitted by the client to SIRIM Berhad and tested by SIRIM Berhad. This report shall not be reproduced, except in full and shall not be used for advertising purposes by any means or forms without written approval from President of SIRIM Berhad.

Photo 1.0 : Before test – sample S1/4S (compression test with 4 screws)



Photo 2.0 : After test – sample S1/4S (compression test with 4 screws)

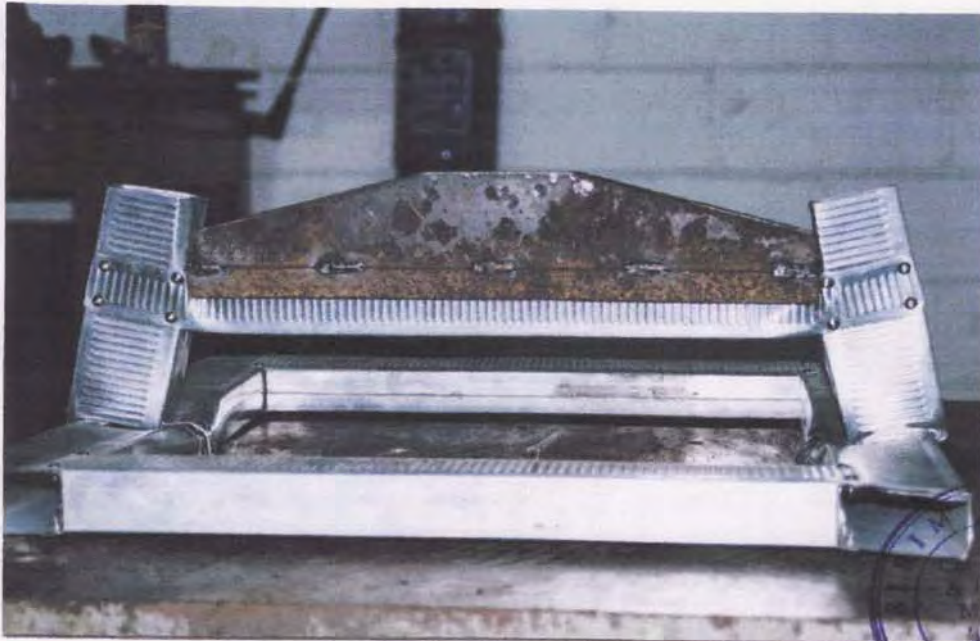

22 MAY 2000

[Handwritten signature]

[Handwritten signature]

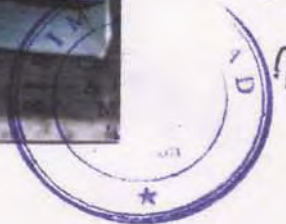

TEST REPORT

REPORT NO. : 2000CB0238

PAGE : 9 OF 11

This report is NOT a Quality Assurance Certificate NOR an Approval Permit. This report refers only to samples submitted by the client to SIRIM Berhad and tested by SIRIM Berhad. This report shall not be reproduced, except in full and shall not be used for advertising purposes by any means or forms without written approval from President of SIRIM Berhad.

Photo 3.0 : Before test – sample S1/2S (compression test with 2 screws)

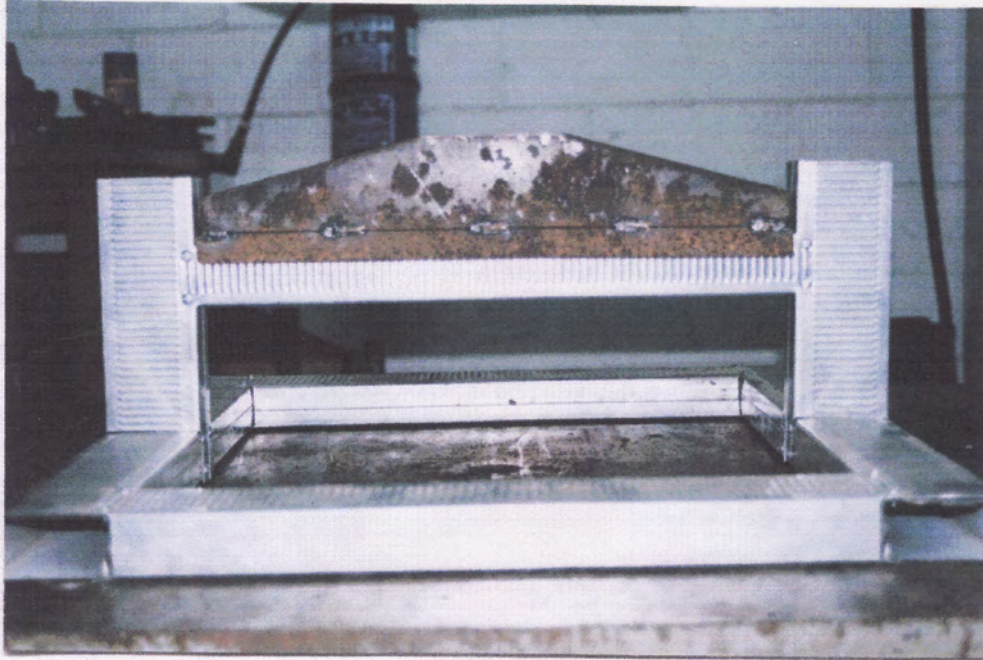
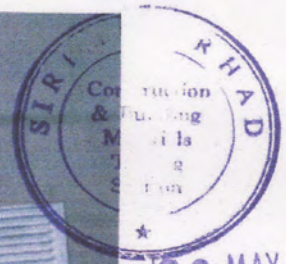
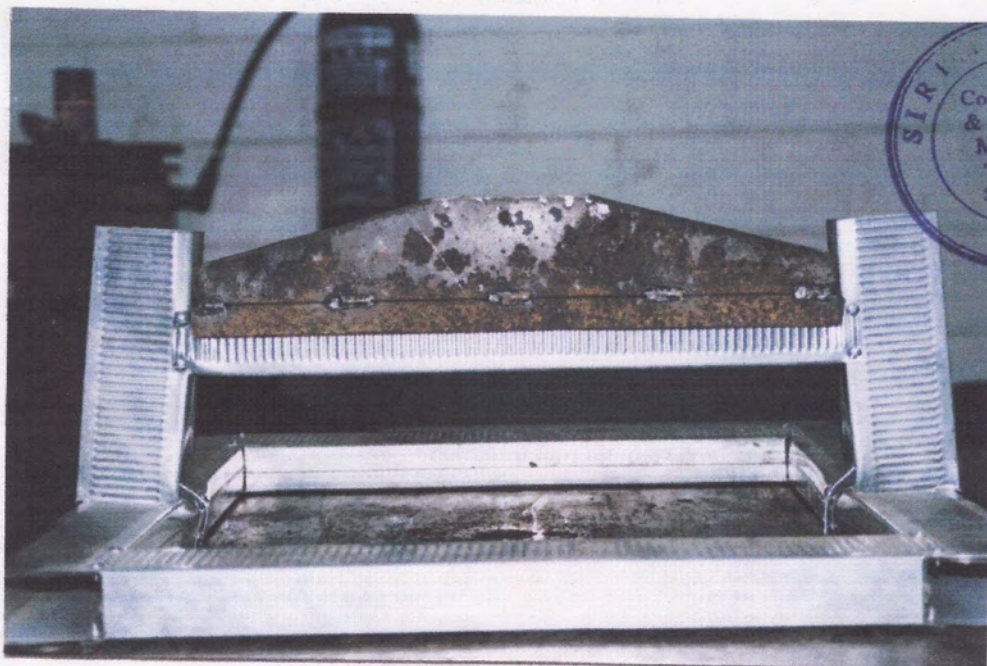

Photo 4.0 : After test – sample S1/2S (compression test with 2 screws)



122 MAY 2000

Sp

mt

TEST REPORT

REPORT NO. : 2000CB0238

PAGE : 10 OF 11

This report is NOT a Quality Assurance Certificate NOR an Approval Permit. This report refers only to samples submitted by the client to SIRIM Berhad and tested by SIRIM Berhad. This report shall not be reproduced, except in full and shall not be used for advertising purposes by any means or forms without written approval from President of SIRIM Berhad.



Photo 5.0 : Before test – sample T1/4S
(pulling test with 4 screws)



22 MAY 2000

Photo 6.0 : After test
– sample T1/4S
(pulling test with
4 screws)



TEST REPORT

REPORT NO. : 2000CB0238

PAGE : 11 OF 11

This report is NOT a Quality Assurance Certificate NOR an Approval Permit. This report refers only to samples submitted by the client to SIRIM Berhad and tested by SIRIM Berhad. This report shall not be reproduced, except in full and shall not be used for advertising purposes by any means or forms without written approval from President of SIRIM Berhad.

Photo 7.0 : Before test – sample T1/2S (pulling test with 2 screws)

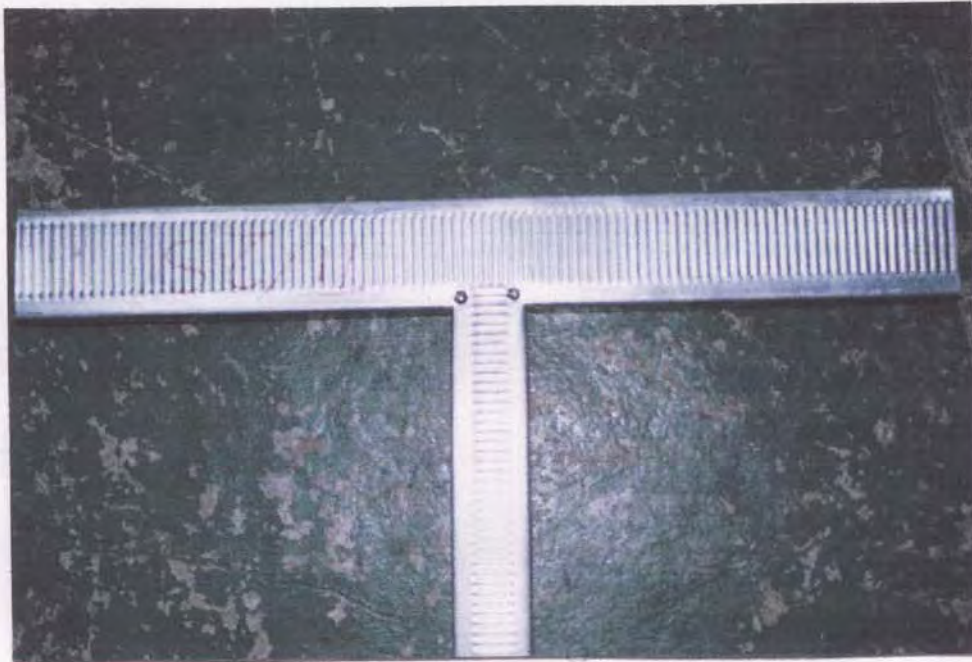

Photo 8.0 : After test – sample T1/2S (pulling test with 2 screws)



22 MAY 2000

Sfz
man